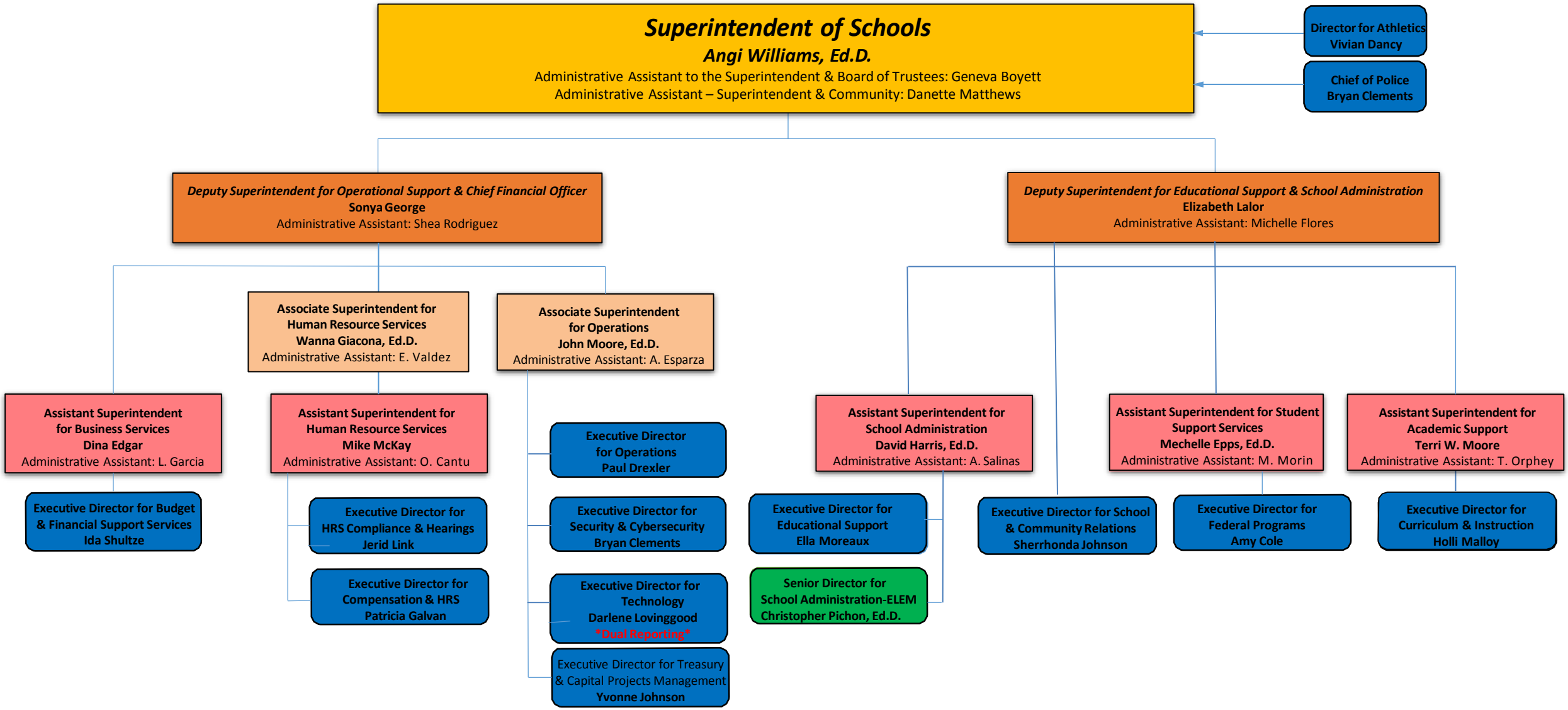


2019-2020 Extended Cabinet
8/2/19